

WASHINGTON REVELS PRESENTS



featuring

SOLSTICE SINGERS, CHILDREN & HANDBELLS

JUBILEE VOICES

WASHINGTON REVELS BRASS

ROCK CREEK & FOGGY BOTTOM MORRIS

ALEX & OLMSTED

HAPPENSTANCE THEATER

ROBERTA GASBARRE  
*Artistic Director*

ELIZABETH ANNE FULFORD  
*Music Director*

COLIN R. BILLS  
*Producer*

DECEMBER 20, 2020

# Program

## 1. A PUPPET PRELUDE

ALEX & OLMSTED

## 2. BRASS PRELUDE

“Greiner, Zanner” (*Whiner, Grumbler*) is a lively instrumental work from the German composer Heinrich Finck (1444-1527). The arrangement is by Robert Posten, director emeritus of our brass ensemble, and is played joyfully in his memory.

WASHINGTON REVELS BRASS

## 3. VILLAGERS, ALL, THIS FROSTY TIDE

The words of this rousing chant come from the carol sung to Mole and Rat by the field mice in *The Wind in the Willows*, by Kenneth Grahame.

SOLSTICE CHILDREN

## 4. GLOUCESTERSHIRE WASSAIL

The word “wassail” comes from the Anglo-Saxon *waes-hael*, meaning “be well!” Sometimes, a wassail bowl was passed around a large party, but more frequently, wassailers went singing from house to house, expecting their hosts to fill their bowl or cups to ensure good luck and abundance in the new year. So, raise your glasses and wassail with us at home.

FULL COMPANY

WASHINGTON REVELS BRASS

### ALL SING THE REFRAIN

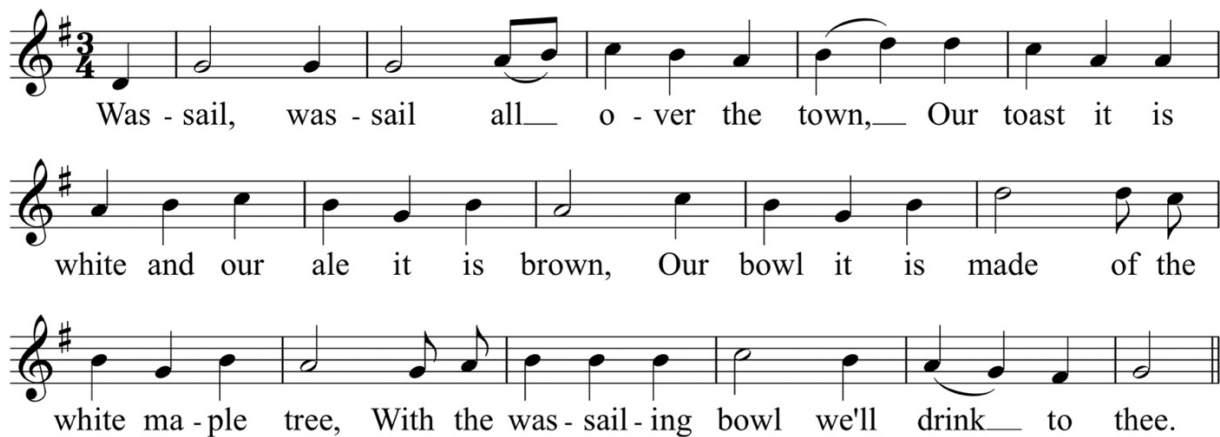

Was - sail, was - sail all o - ver the town, Our toast it is  
white and our ale it is brown, Our bowl it is made of the  
white ma - ple tree, With the was - sail - ing bowl we'll drink to thee.

## 5. WELCOME

ROBERTA GASBARRE, Washington Revels Artistic Director

## 6. DECK THE HALL

A carol based on the Welsh song “Nos Galen” (*New Year’s Night*).

ELIZABETH ANNE FULFORD, song leader

SOLSTICE SINGERS, CHILDREN & HANDBELLS

WASHINGTON REVELS BRASS

### ALL SING

Deck the hall with boughs of holly

*Fa la la la la, la la la la*

‘Tis the season to be jolly

*Fa la la la la, la la la la*

Don we now our gay apparel

*Fa la la, la la la, la la la*

Troll the ancient Yuletide carol

*Fa la la la la, la la la la*

See the blazing yule before us

*Fa la la la la, la la la la*

Strike the harp and join the chorus

*Fa la la la la, la la la la*

Follow me in merry measure

*Fa la la, la la la, la la la*

While I tell of Yuletide treasure

*Fa la la la la, la la la la*

Fast away, the old year passes

*Fa la la la la, la la la la*

Hail the new, ye lads and lasses

*Fa la la la la, la la la la*

Sing we joyous all together

*Fa la la la la, la la la la*

Heedless of the wind and weather

*Fa la la la la, la la la la*

## 7. GREAT BIG STAR

Sung by our children to the sparkling lights in the night sky, this Appalachian folk song has its roots in the African American tradition.

SOLSTICE CHILDREN

## 8. MY LORD, WHAT A MORNING

This spiritual is said to be inspired by the hymn, “Behold the Awful Trumpet Sounds,” found in *A Collection of Spiritual Songs and Hymns Selected from Various Authors* (1801) by Richard Allen, the first bishop of the African Methodist Episcopal Church. Telling the Biblical story of Revelation, this song is used here to describe “the night the stars fell”—the Leonid Meteor Storm of 1833, an astronomical event so intense it caused many to think the world was ending. A historical touchpoint for people during the 19th Century, the meteor storm is often referenced in the narratives of formerly enslaved people. Amanda Young, who witnessed the storm as an enslaved child in 1833, related her story as part of the slave narratives collected by the Federal Writers Project in the 1930s.

WASHINGTON REVELS JUBILEE VOICES

ANDREA JONES BLACKFORD, director

CHRISTINA BUSSIE, PAULETTE GRADY, JIM HARKLESS, GREGORY MCGRUDER, soloists

## 9. WE. ARE. REVELS.

A meditation on 2020 and the human need for the warmth of community.

MARK JASTER

ROBERTA GASBARRE

## 10. LORD OF THE DANCE

Sydney Carter's modern lyrics to the Shaker song "Simple Gifts" are here translated into dance using a compilation of traditional morris steps by Carol Langstaff, Martin Graetz, and Jonathan Morse.

CHRIS LEWIS, singer & dancer

ELIZABETH SPILSBURY, LIBBY CHAMBERLIN, dancers

FULL COMPANY

WASHINGTON REVELS BRASS

### ALL SING REFRAIN & DANCE

Dance, then, wherever you may be,  
I am the Lord of the Dance, said he,  
And I'll lead you all, wherever you may be,  
And I'll lead you all in the Dance, said he.

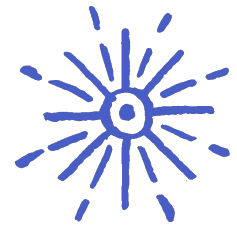

# Intermission

## 11. SETTING THE STAGE

COLIN K. BILLS

## 12. ABBOTS BROMLEY HORN DANCE

This dance, based on an ancient ritual for good luck in hunting the stag, is still danced every September in the English village of Abbots Bromley. The dancers are accompanied by traditional folk characters—the man-woman, hobby horse, fool, and child archer who link it with the mumming traditions of Christmas.

NATHANIEL BROWN, PATRICK BROWN, EMMA HARDIN, LAURA ROBERTSON,  
JENNI VOORHEES, JIM VOORHEES horn dancers

JIM BESSER, musician

MARK JASTER, fool

SABRINA MANDELL, hobby horse

ALAN PEEL, man-woman

ELLIS SIMS PEARSON, child archer

### 13. VINE AND FIG TREE

A round for peace.

EVANNE BROWNE & TERRANCE JOHNS, song leaders

#### ALL SING

And ev-'ry - one 'neath the vine and fig tree shall live in peace and un - a - fraid

And ev-'ry - one 'neath the vine and fig tree shall live in peace and un - a - fraid.

And in - to plow - shares turn their swords, na - tions shall learn war no more.

And in - to plow - shares turn their swords, na - tions shall learn war no more. And ev -'ry

### 14. WHILE SHEPHERDS WATCHED THEIR FLOCKS

The words of the traditional carol were written in 1700 by Irish hymnist and poet Nahum Tate (1652 – 1715). This setting uses the folktune “On Ilkla Moor Baht’at” from Yorkshire, England. The brass arrangement is by Marshall Baron.

SOLSTICE SINGERS

WASHINGTON REVELS BRASS

### 15. MUMMERS' PLAY

This year’s mummers’ play was created by Happenstance Theater. Mark Jaster’s script is based on his many years creating and performing Revels mummers’ plays, and on many older original texts, some *much much older*. Longtime Revelers will notice subtle changes, like the substitution of “everyone” for “gentlemen,” and its poetic (and COVID-compliant) transposition of the sword dance, but the framework should prove very familiar, and is firmly rooted in the tradition it continues and celebrates.

HAPPENSTANCE THEATER

### 16. WE ARE

Ysaÿe Barnwell wrote and arranged this song, first for the a cappella group Sweet Honey in the Rock, and then for mixed chorus. After hearing Dr. Barnwell introduce this song on the Daily Antidote of Song, Washington Revels Music Director Elizabeth Fulford knew that it would be a great fit for this year’s *Winter Solstice Revels*.

SOLSTICE SINGERS

## 17. THE SHORTEST DAY

Written by Susan Cooper in 1977, this poem has become a traditional part of *Christmas Revels* performances throughout the country.

## 18. SUSSEX MUMMERS CAROL

This traditional carol is sung as an ending to a folk play in Horsham, Sussex. Similarly, in each of the nine American cities where *The Christmas Revels* is produced annually, this carol is sung with the audience at the conclusion of each performance. The brass arrangement is by Brian Holmes, with descant and final verse harmonization by Ralph Vaughan Williams.

GREG LEWIS, song leader

FULL COMPANY

WASHINGTON REVELS BRASS

### ALL SING



1. God\_ bless the mas - ter\_ of this house, With hap - pi - ness be -  
2. God\_ bless the mis - tress\_ of this house, With gold chain round her\_\_\_\_  
3. God\_ bless your house, your\_ chil - dren too, Your cat - tle and your\_\_\_\_



side, Where - e'er his bo - dy rides or\_ walks, His God must be his  
breast; Where - e'er her bo - dy sleeps or\_ wakes, Lord send her soul to  
store; The Lord in - crease you day by\_ day, And send you more and



guide,\_\_\_\_ his God\_\_\_\_ must\_ be\_\_\_\_ his guide.  
rest,\_\_\_\_ Lord send\_\_\_\_ her\_ soul\_\_\_\_ to rest.  
more,\_\_\_\_ And send\_\_\_\_ you\_ more\_\_\_\_ and more.

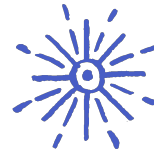

# The End

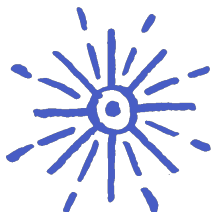

# Performers

## SOLSTICE SINGERS

Matt Ambler \*  
Amy Appleton \*  
Jeff Ashford ✨  
David Auty  
Sheri Auty \*  
Elizabeth Barrett  
Henry Behr  
Pete Behr  
Tom Bethards  
Andrea J. Blackford \* ✨  
Harold Blackford ✨  
Jane Bloodworth  
Evanne Browne 🎻  
John Butterfield  
Jenny Corbett \*  
Gwen Cummings ✨  
Kate Kirby Davenport  
Candace Davis  
Jay Douglas  
Claudia H. Dulmage  
Jan Elicker 🎻  
Helen Fields ✨  
Eleanore Fox  
Elizabeth Fulford  
Barry Galef  
Diana Garibaldi  
Aryn Geier \*  
Sarah Glassco  
Richard Glassco  
Paulette Grady ✨  
Jennifer Greene \* ✨  
Lisa Grosh  
Debbie Grossman  
Lila Guterman  
Alan Haeberle  
Emma Hardin 🎻 ✨  
Michael Haycock  
Lucy Hurlbut  
Lila Hutchins  
Terry Johns ✨  
Kimberly Keravuori \*  
Jill Kester  
Dick Kovar  
Diane Kresh ✨  
Ben Kushner ✨  
Joey Hayden Lane

Olivia Lane  
Jim Lazar \*  
Diana Lewis-Chun  
Chris Lewis ✨  
Greg Lewis  
Susan Hall Lewis  
Kiran Mahurkar  
Patrick Malone  
Nancy Lynn Marmorella  
Teresa Marmorella  
Julia May  
Joan McFarland  
Victoria Metz  
Sara W. Moses  
Abbie Mulberg \*  
Jonathan Mulberg  
Celia Murphy ✨  
Elisabeth Myers  
Rhianna Nissen  
Anne O'Donnell  
Jackie Desrosiers Owen  
Mari Parker  
Alan Peel  
Naomi Peel  
Rowyn Peel  
Lars Peterson  
Mike Platt ✨  
Nico Rasi-deMatties  
Constance Ridgway \*  
Marta Schley  
Greg Scholtz ✨  
Ava Stebbins  
Erin Sutherland \*  
Susan Swope \*  
Grace VanderVeer  
Sasha Vesensky  
Peggy Walker  
Jennie Weyman  
Lisa Antos Wheeler  
Flawn Williams  
Diane Winslow  
Terry Winslow  
William Wurzel ✨  
Christina Zola Peck  
Kerstin Zurbrigg

## SOLSTICE CHILDREN

Margery Alice Belling  
Lucy Corbett  
Genevieve Dalton  
Lynn Davenport  
Ida Ellsworth  
Mae Patricia Hutchins  
Isaac Janson  
Kieran Lewis  
Ronan Malone  
Matthew McCormick  
River E. Pinte White

## JUBILEE VOICES

Kadija Ash  
Dr. Jacqueline Berry  
Andrea Jones Blackford, *director*  
Harold Blackford  
Christina Bussie  
Sharon Clark-Napolitano  
Brandi Collins  
Paulette Grady  
James Harkless  
Arthuretta Holmes Martin  
Gregory McGruder

## BRASS ENSEMBLE

Robert Birch  
Bryan Bourne  
Chandra Cervantes  
Jeff Gaylord  
Fred Marcellus

## LORD OF THE DANCE

Libby Chamberlin  
Christopher Lewis  
Elizabeth Spilsbury

\* featured in "We Are"

🎻 handbells in "Deck the Hall"

✨ singer in "My Lord, What a Morning"

# More Performers & Production Staff

## MUMMERS' PLAY

*Cast in order of appearance:*

Sabrina Mandell, *celebrant*  
Gwen Grastorf, *dragon*  
Sarah Olmsted Thomas, *hero*  
Alex Vernon, *doctor*  
Mark Jaster, *fool*  
Ellis Sims Pearson, *child*

**Cinematography and editing:**

Sharon Crissinger

**Production:**

Happenstance Theater for the Winter  
Solstice Revels

**Script and direction:**

Mark Jaster

**Costumes:**

Sabrina Mandell  
*with special thanks to*  
Lois Dunlop  
Emilie Long  
Colin K. Bills  
Washington Revels  
Sir Barchan of Dingleberry  
*(for loan of his armor)*

## ABBOTS BROMLEY

**Horn dancers:**

Jenni Voorhees  
Emma Hardin  
Laura Robertson  
Jim Voorhees  
Nathaniel Brown  
Patrick Brown

**Musician:**

Jim Besser

**Supernumeraries:**

Mark Jaster, *fool*  
Sabrina Mandell, *hobby horse*  
Ellis Sims Pearson, *child archer*  
Alan Peel, *man-woman*

## ARTISTIC STAFF

**Artistic Director:**

Roberta Gasbarre

**Music Director:**

Elizabeth Anne Fulford

**Children's Music Director:**

H. Katherine Toton

**Children's Stage Director:**

Aryn Geier

**Jubilee Voices Director:**

Andrea Jones Blackford

**Assistant Director:**

Omar D. Cruz

**Assistant Music Directors:**

Evanne Browne

Terrance Johns

Will Wurzel

**Section Leaders:**

Jane Bloodworth

Evanne Browne

Terrance Johns

Will Wurzel

## PRODUCTION STAFF

**Producer:**

Colin K. Bills

**Production Stage Manager:**

Toni Goldberg

**Children's Stage Manager:**

Meredith Cabe

**Audio Editing:**

Charlie Pilzer

Matt Nielson

**Video Editing:**

Colin K Bills

Kelly Colburn

Liz Porter

Jamie Sandell

Erin Sutherland

Dylan Uremovich

## WINTER SOLSTICE REVELS

### VOLUNTEERS

Zoe Alexandratos

Paige Billen-Frye

Margo Brenner Collins

Margo M. Cunniffe

Cate Hagman

Clare Hardin

Jon Leca

Kate Walker

**Revels Book of Days Contributors:**

Ella Caplin

David and Judy Ehrenstein and Family

Rachael Feola

Barry Galef

Carlin Gayer and Family

Toni Goldberg

Lisa Grosh and Family

Debbie Grossman

Lila Guterman and Family

Rachid Halihal

Clare Hardin

Isaac Janson and Family

Seth Kibel and Family

Jon Leca

Shizumi Shigeto Manale

Monica Mohindra

Jonathan Mulberg

Elizabeth Myers

Karim Nagi

Mari Parker and Family

Rowyn Peel

Cecily Pilzer

Meghan Siritzky and Family

Erika Sparks

Ray Sparks

Erin Sutherland and Family

Jeff Toretsky

Elle Zubiller and Family

## MOVING VOLUNTEERS

Meredith Cabe

Gary Correll

Jay Douglas

Lois Dunlop

Roberta Gasbarre

Craig Haimson

Lila Hutchins

Kimberly Keravuori

Jon Leca

Susan Lewis

Anne O'Donnell

Cameron Osterneck

Charlie Pilzer

Cecily Pilzer

Darrow Sherman

Lilantha Tennekoon

Nirmala Tennekoon

Diane Winslow



# Year-Round Revels

## WASHINGTON REVELS OFFICE STAFF

Colin K. Bills, *Producing Director*  
Ross Wixon, *Administrating Director*  
Roberta Gasbarre, *Artistic Director*  
Elizabeth Anne Fulford, *Music Director*  
Jo Rasi, *Community Engagement Director*  
Greg Lewis, *Special Projects Director*  
Grace VanderVeer, *Volunteer & Education Manager*  
John Blakeslee, *Office Manager*  
William Wurzel, *IT Director*  
Cate Hagman, *Social Media Coordinator*  
Susan Hall Lewis, *Company Manager*  
Abercrombie & Associates, LLC, *Accounting Firm*

## DAILY ANTIDOTE OF SONG STAFF

Jo Rasi, *Program Director*

### **Assistants:**

Binta Coulibaly  
Aryn Geier  
Julia May  
Nico Rasi-deMatties  
Wiley White

### **Hosts:**

Ysaye Barnwell  
Colin K. Bills  
Andrea Jones Blackford  
Kathy Bullock  
Jennifer Cutting  
Kofi Denis  
Denis Donnelly  
Emma's Revolution  
Tim Eriksen  
Elizabeth Fulford  
Reggie Harris  
Crys Matthews  
Munit Mesfin  
Jo Rasi  
Steve Winick  
Dan & Claudia Zanes

### **Partners:**

American Folklife Center, Library of Congress  
Carpe Diem Arts  
Jubilee Voices  
Pinewoods Camp  
UBUNTU Choir Network

## ENSEMBLE DIRECTORS

### **Gallery Voices Director:**

Elizabeth Anne Fulford

### **Heritage Voices Directors:**

Andrea Jones Blackford

Elizabeth Anne Fulford

### **Jubilee Voices Director:**

Andrea Jones Blackford

### **Maritime Voices Director:**

Michael Matheson

### **Voices of History Director:**

Roberta Gasbarre

## EDUCATION STAFF

Roberta Gasbarre, *Education Director*

### **Teaching Artists & Assistants:**

Christine Alexander  
Omar Cruz  
Skye Ellis  
Aryn Geier  
Emma Jaster  
Andres Ponce  
Grace VanderVeer

## BOARD OF DIRECTORS

Jim Lazar, *Chair*

Gary R. Correll, *Treasurer*

Claudia Hastings Dulmage, *Secretary*

Joan Burns

Cynthia Shauer Langstaff

Lars Peterson

Karen Schofield-Leca

Terry Winslow

Colin K. Bills, *ex officio*

Ross Wixon, *ex officio*

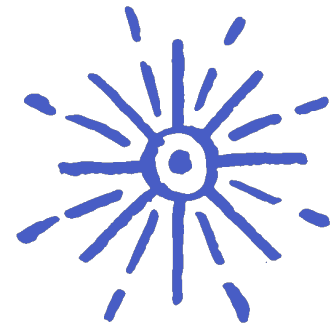

Washington Revels is supported in part by funding from the **Montgomery County Government** and the **Arts & Humanities Council of Montgomery County** and in part by the **Maryland State Arts Council** ([msac.org](http://msac.org)).

# Special Thanks

To William L. Ritchie, Jr. for his longstanding support and for helping make possible our 2009 relocation to Silver Spring and 11 wonderful years of growth in our Dale Drive home; the late John Langstaff, creator and Master of the Revels; and Washington Revels founder Mary Swope for planting and nurturing the Revels tradition in Washington, D.C.

Will Wurzel for his extraordinary devotion and untold number of volunteer hours in and outside the office, including his IT and sound reinforcement work and expertise, assistance with transcribing and preparing music, artistic and editorial contributions to video and audio recording, and on and on (and on).

Elizabeth Anne Fulford for design support for the website, flyers, and digital graphics.

Roberta Gasbarre for convening Revelers to bring the “Revels Book of Days” to life.

Andrea Jones Blackford and the members of Jubilee Voices, for 10 wonderful years of sharing African American traditions, and for giving generously of their time and talents to create this year’s “Jubilee July.”

Susan Hall Lewis for her many hundreds of volunteer hours and her continuing role as community nurturer.

Gary Correll for assisting the staff on financial and accounting matters, far exceeding his responsibilities as Washington Revels’ Treasurer and Chair of the Board’s Finance and Audit Committee.

Christie Carrico, Angela Lancaster, and Madeline Nelson for their recently concluded service to Washington Revels on our Board of Directors.

Jennifer Cutting and Steve Winick for leading our Pub Sings at McGinty’s in Silver Spring and Ireland’s 4Ps in Falls Church, and for translating their spirit and musicality to our virtual Oktoberfest Pub Sing.

The Potomac School for its 37 years of support for Washington Revels, this year including sharing the Winter Solstice Revels with its community of students, parents, faculty/staff, and alumni.

Busy Graham, Binta Coulibaly, Nico Rasi-deMatties, Munit Mesfin, Stew Hickman, Wiley White, and Diane Dowling for making our monthly Carpe Diem Arts-Washington Revels Virtual Community Sings so meaningful.

Charlie Pilzer for his many hours of audio mixing, his wise virtual choir advice, opening his studio for Brass recordings, and for his general great counsel.

Erin Sutherland for single-handedly spearheading our voluminous video content for “Season of Reveling” through the fall.

Debbie Grossman for helping us launch and maintain our “Revels Book of Days” which allows different communities within the Revels circle to share their traditions with us.

Aryn Geier for her joyful and tireless stewardship of the Winter Solstice Children this Fall.

Lois Dunlop for costuming our Lord of the Dance and Abbots Bromley performers, and for creating a costume-appropriate mask for each of them.

Cecily Pilzer and Lois Dunlop for being a part of the great task that was moving all of Revels’ costumes to a new location.

Bill Conway for the generous loan of his barn for props storage space.

Jay Douglas, Gary Correll, Jon Leca and Darrow Sherman for their brawn in moving us out of our Dale Drive location to Glen Echo Park and to Bill Conway’s barn.

Christine Alexander for her patience, flexibility and ingenuity in developing our virtual education program, RevelsKids@Home.

Cate Hagman for her dedication and enthusiasm for sharing Washington Revels programs through her research, writing, marketing, and creative efforts.

# Donors

Washington Revels is deeply grateful to the following individual, foundation, government, and corporate supporters for their generous donations received from October 1, 2019 through September 30, 2020. If your name has been omitted or misspelled, please accept our apologies and call 301-587-3835 to let us know.

## **BENEFACTORS** (\$25,000 and above)

Arts and Humanities Council of  
Montgomery County  
Maryland State Arts Council

## **GRANTORS** (\$10,000 – 24,999)

Mary Eugenia and Theodore Myer  
Madeline Nelson  
Terry and Diane Winslow

## **GUARDIANS** (\$5,000 – 9,999)

Bill and Diana Conway  
Elizabeth Fulford and Gregory Scholtz  
Jim Lazar and Carolyn Leep  
John and Gail Nields  
Cecily and Charlie Pilzer  
Joseph Serene

## **PATRONS** (\$2,500 – 4,999)

Gary and Emily Correll  
Barry Galef and Ellen Post  
Mr. and Mrs. David B.H. Martin, Jr.  
Mike and Patricia Matheson  
David Potts-Dupre  
Juliette W. Smith  
Mary and Gerry Swope  
Richard David Taylor

## **SUSTAINERS** (\$1,000 – 2,499)

Peter and Martha Behr  
Suzanne Bennison and Lars Peterson  
Jane Bloodworth  
Joan and Stephen Burns  
Christine K. Carrico  
Charles Cerf and Cindy Dunbar  
Mary Combs  
Claudia and Dennis Dulmage  
Dan Fiore and Morgan Buckli  
Roland Frye and Susan Pettey  
Roberta Gasbarre  
Vicki R. Herrmann  
Bobbie and Bill Kilberg  
Richard and Carolyn Kovar  
Angela Lancaster and C.F. Muckenfuss  
Jane McAllister  
George Perkins  
Peter J. Schult  
Edward and Patricia Shaffer

## **SUSTAINERS**, *continued*

Vivien and Norman Silber  
William Swedish and Linda Griggs  
Sharon and Chris Tiebert-Maddox  
Penny and Al Veerhoff

## **SPONSORS** (\$500 – 999)

Nancy Alexander  
Dora and Bruce Anderson  
Philip Angell and Jane Cooper  
Merry Bruns  
Mary Campbell and Bill Strein  
Trish and Tim Carrico  
Tim and Merrill Carrington  
Mary Cliff  
Ken and Lynn Cline  
Gladys Cofrin  
Michael and Ellen Cronin  
Leigh Culver and Eric Brodnax  
Laura and Geert DePrest  
James Jay Douglas  
Norma Dugger  
Diane and Ronald Eichner  
Raymond and Colleen Filbey  
John and Lillian Grady  
Velva and Gordon Groover  
Carol Guglielm  
Catherine Hagman  
Peter Hutchins and Meredith Cabe  
David and Helen Kenney  
Diane Kresh  
Michael Lewallen and Mike Platt  
Maureen Lewis and Danny Leipziger  
Kathy Maher  
Warren and Diane Marton  
Louise McIlhenny and Hugh Riddleberger  
Dan Mick and Maureen Jais-Mick  
Kristin and Russ Moore  
Katherine Nevius  
Craig Pettibone  
John Pomeranz and Kathi Overton  
Jo Rasi and James Clement  
Jan Paul and Ellen von Seggern Richter  
Deborah Roudebush and David Larch  
Daniel and Melissa Ryman  
Mr. and Mrs. Thomas J. Scott, Jr.  
Liz Sczudlo  
Paula and Troy Thomas  
Henry and Elinora Wixon  
William Wurzel

## **SUPPORTERS** (\$250 – 499)

Donald Adams and Ellen Maland  
Amy Appleton  
Jamie and Tricia Baker  
Danielle Beauchamp and Michael Barrett  
Bob and Betsy Bein  
Amy Bertsch  
Beryl Bills  
Richard and Suzanne Bissell  
Gayle Blakeslee  
Steve Blakeslee  
David Bradley  
Judith Brand  
Terrence Brown and  
Linda Whitlock-Brown  
Albert F. Cacoza, Jr. and  
Ann Bushmiller  
Hugh and Barbara Cassidy  
Vincent Chiappinelli and  
Suzanne Bakshian  
Jim and Sandy Cooper  
Marcia and George deGarmo  
Deirdre Donahue and James Dahlberg  
David and Judy Ehrenstein  
Doris Evens  
Julia Gothe  
Kathryn L. Greenspan  
Debbie Grossman and Alan Peel  
Judith Halsey and Stephen Vanze  
Dan Herr  
Jim and Cathy Higgins  
Sarah Holmes and John Morris  
Will and Fran Irwin  
Leslie and David Jarvis  
Beverly Jenkins  
Anne B. Keiser and Doug Lapp  
Lee Ann and Bob Kinzer  
Kenneth and Carol Doran Klein  
Stephen and Katharine Kovarcik  
Lindsey and Eric Leighty  
Pam and Bill Mattes  
Janice E. McKenney  
Alesia Montana  
Donald Names and Lisa Grosh  
Charles Pavitt and Elaine Gilby  
Geraldine Pilzer  
Lilian Pintea and Anna White  
Christopher Platt  
Roger Pollak and Whitney Pinger  
Jana Rhone

### **SUPPORTERS**, *continued*

William L. Ritchie, Jr.  
David and Sandy Robinson  
Kathy and Paul Rosenbaum  
Ross Schipper and Linda Brooks  
Marjorie and Matthew Schneider  
Bonnie Shuster  
Cristina C. Silber  
Linda Smith  
Michaela Spehn and Craig Haimson  
Carmine Spellane  
Alyssa Stanton  
Ilse Stauffer  
William and Katharine Stewart  
Bart Teems  
Jennifer and Jim Voorhees  
John D. Ward  
Jeannie Schenke Warth  
Gloria White and David Gogol  
Virginia and Chris White  
Peggy Blake Wilson  
Cathy Wiss and Chris Schumann  
Christopher Wittmann  
James Wurzel  
Sam Wyman

### **SPECIAL FRIENDS** (\$100 – 249)

Eleanor Abarno  
Julia and David Alfaro  
Frederick Allen and Margaret Weekes  
Amazon Smile  
Jennifer Apostol  
Susan A. Armbruster  
Barbara Bacon  
Barbara and Maynard Ball  
Lynn Baumeister  
Barry and Jean Bergey  
Bill Berlin  
Gus Bessalel and Amena Ali  
Stephen Bilanow and  
Joyce Duffy-Bilanow  
Jill Bixler  
Elizabeth and Howard Bradley  
David W. Briggs  
Beth Brokaw  
Kathleen E. Bryant  
Annie Canby  
Beth Canha  
Kate Carey  
Donald Carter and Virginia Murray  
James Carter  
Jann and Joe Cassidy  
Hope S. Childs  
Paula Chu  
Mike and Margo Brenner Collins  
Kathy Day  
Peter Dean and Charlotte Kratt  
Phyllis Derrick and Stephen Simko

### **SPECIAL FRIENDS**, *continued*

Mac and Harriett Destler  
Fielden Dickerson  
Denis Donnelly  
Lois Dunlop  
Father Francis J. Early  
Allen M. Earman  
Claire Emlen  
John Eure  
Peter Ames Eveleth  
Frederick and Catherine Fagerstrom  
Susan H. Farnsworth  
Michelle Ferritto  
Jim and Gwyn Fields  
Benedict FitzGerald  
Gudrun Foster  
Marie Franklin  
David Freitag  
Rosalyn Furukawa and Jeffrey Solar  
Jennifer and Jeremy Gans  
Charles and Ruth Gaumond  
Emerson Gaziano  
Edward Gertler and Carol Pamer  
Kim and David Gibson  
Anna Graeber  
Busy Graham and Stewart Hickman  
Bobby Gravitz  
Jennifer Greene and Dan Deisz  
Nelse L. Greenway  
Susanne Gregory  
Diane T. Growitz  
Lois Hamilton  
Lars Hanslin and Rebecca Laird  
Marianne Harding  
James M. Harkless  
Barbara Harrison  
Mary and Ted Hartz  
Alison D. Heartwell  
Kelli Higley  
Margaret Hoffmann  
Jonathan Howard and Madelyn Shaw  
Jane Ireland  
Paulette and Thomas Irwin  
Ithaka Foundation  
Kristi Elle Jemtegaard  
Steve and Debby Jencks  
Prudence Kelln  
Robert F. Knautz Family  
Gary and Melinda Kramer  
Inna and Kai Landowne  
Ericka Landry  
Linda and Oscar Larson  
Deborah Leslie  
Chris and Sara Lewis  
Greg and Susan Lewis  
Marcia Litt  
Tom Luminello, Jr.  
Sheila and Richard Massey

### **SPECIAL FRIENDS**, *continued*

Barbara McCann  
William McDonald  
Kathy and Tom McGarril  
Mary Margaret McGrail  
Greg McGruder  
Thomas McIntyre  
Susan Messina  
Suzanne Miller and Brian Baughman  
Milly Mohr  
Richard Moncure  
Emilie Moore  
Sandra Moore  
Janet Putnam Morrison  
Anne and Jim Murphy  
Andrew and Patmarie Nedelka  
Dale A. Neiburg and Chris Benowskyj  
Pam and Tom Nelson  
Susan Nicholas  
Michael and Suzanne Niebling  
Mark Novak  
Nancy Nydegger  
Vera and Marcus Owens  
Ron and Mari Parker  
Elizabeth and Bill Paulson  
Rodney and Linda Pendleton  
Sheila Peters  
Erika Poole  
Shirley and David Putnam  
Rae Rasi  
Jerilyn Ray-Shelley and Herb Shelley  
Dennis Reeder  
J. Bradley Reese  
Diane Reinhardt  
Lois Reynolds  
Jennifer Robinson  
Tommie Robinson, Jr.  
Walter and Nancy Rowe  
Suzanne and Stephen Rudzinski  
Rosemary and Sylvester Ryan  
Schofield-Leca Family  
Martha Schumacher  
Richard and Joyce Schwartz  
Malcolm and Jane Scully  
Linda and Robert Sears  
Marnie Shaul  
Joanne Smale  
James and Judith T. Smith  
Deborah Snead  
Ellen Sosinski  
Duncan and Patty Sparrell  
Jeffrey Sprowls  
Dr. and Mrs. Laszlo Steingaszner  
Gary and Kay Burgunder Stevens  
Janie Stirling  
Janet and Fred Stollnitz  
Margaret Strand  
Bill and Susan Sweeney

### **SPECIAL FRIENDS**, *continued*

David Tannous  
Tim Tear  
Julia and John Tossell  
Kat and Ed Toton  
Kat Turner  
Patricia Tyson  
Roberta Valente  
Curtis von Kann and Mary Barber  
Dan Walker  
Kathleen East Walker  
Kathleen Wallman  
Susan Ware-Harris and Robert Harris  
Barry R. Wides  
Robert Wiggers  
David Wilcox  
James and Marietta Witt  
Carolyn Wolfe  
Jim and Marca Woodhams  
Phillip Woods  
Eleanora M. Worth  
Evelyn Ying and Greg Lewis  
Kerstin Zurbrigg and Will Stebbins  
Susan Zweighaft

### **FRIENDS** (\$25 – 99)

Vivian Adle  
Mary Amato  
Ana Andura  
Janet Augustine  
Stephen Baddour  
Mary Bahney  
Barbara and David Beachler  
Pamela Beam  
Dr. Jacqueline Berry  
Nancy Black  
Helen Brandt  
John H Broadbent III  
Phillip Brown and Barbara Wolanin  
Patricia C. Brown  
Evanne Browne and John Butterfield  
Michael Bucci  
Bill Busis and Leslie Hall  
Karen S Calhoun  
Wendy and John Caswell  
Tina Chancey  
Laurel Chiat  
Lisa Clark  
Karen Codner  
Linda Concannon  
Susan Copeland  
Linda Cornelius and Russell Damtoft  
Eileen Couturier  
Margo Cunniffe  
Barbara Curtis  
Jerome Dancis  
Judith Davis  
Tamara de la Camp  
Barbara Dean

### **FRIENDS**, *continued*

Kristine DeNinno  
Liane Dorsey and Greg Robison  
Aimee Doyle  
Lindsay Dunlap  
Victoria Dunn  
Shannon Earle  
Leesa Eason  
Christian Ehemann  
Eliza Engle  
Rev. W. David and Patty Erickson  
Jessica Estepa  
Aurelia Federighi and Jackson Kinkaid  
Stephen Finner  
Kenneth Fisher  
Jane Fremon  
Christine French  
Noris Friedman  
Adrienne and Matthew Gaziano  
Roberta Geier  
Susan Gelletly  
Katy German  
Karen Gerstbrein  
Laurence and Katalin Gingold  
Richard and Sarah Glassco  
Rosanne Gochman  
Lynn Goldfarb  
Robert Gore  
Lynn Gowen  
Becky Graber  
Frances Grigsby  
Sidney L. and Frances Gulick  
Lila Guterman and Christopher Kankel  
Kathleen Guthrie and Tim Barner  
Alan Haeberle  
Kerry Rochford Hague  
Kathrin V. Halpern  
Barbara Halpern  
William Harkins  
Nancy and Keith Harrington  
Anne Harrison  
Lisa Harvey  
Lawrence P. Hayes  
Susan Henry  
Molly Hickman  
Lee Ingham  
Amy Jackson  
Jane Jannotta  
Christine Jessup  
Elizabeth and Stephen Jones  
Marilyn K. Jones  
Charlotte Jones-Carroll  
Andrew Joseph and Gabriele Schilz  
Suzanne Harkless  
Suzanne Kates  
Marian Katz  
Valerie Keenan  
Mary Jo Kellgren  
Joan Kennedy  
Charlotte and William Kennedy

### **FRIENDS**, *continued*

Mark Kennedy and Cathy Rude  
Marilyn Kennedy-Streeter  
Jill Kester  
George Joseph King  
Karen Kluge  
John Kotula  
Colin Kozloff  
June Kronholz  
Mark Laster  
Patricia Lawrence  
Jia Li  
Jane Lowey  
Alice R. Markham  
Joanna and John Marsh  
Lisa Martin  
Monica McAbee  
Janis McFarland  
Judson McIntire  
Selby and Roemer McPhee  
Leslie and Stephen Melman  
Victoria E. Metz  
Barbara Mischke  
Ray and Jennifer Murphy  
Russell Nadel  
Ronald Neumann  
Len Newman and Lisa Shochat  
Tobi Nielsen  
Jane Nordstrom Griffiths  
Kathleen O'Neil  
Vereene Parnell  
Marlene and John Payne  
Judith G. Perry, MD  
Virginia Pilato  
Annette Pirrone  
Ted Porter  
Rilla S. Potter  
Mary and John Roberts  
Patricia C Rolston  
Loretta Rowe  
Rachel Rozycki  
Ruth and Peter Salinger  
Duncan Saunders  
Richard Sauvain  
Mary Jean Schaible  
Marta Schley and Paul Squire  
Paul and Mary Kay Schoen  
Paul Scholtz  
Elias Schutzman  
David Seeman  
Sandra Seibel  
Arthur Shaw  
Terri Shaw  
Amy Sheon  
Kathleen Smith  
Ann and Rich Sparrough  
Suzanne St. Onge  
Victor and Maureen Stotland  
Sherrod Sturrock  
Susan Swope and Shirley Tannenbaum

### **FRIENDS, *continued***

Emily and Brian Torruellas  
Peter Turner  
Kate Walker  
Peggy Walker and Dimitry Vesensky  
Gloria Wallace  
Susan Warrick  
Julia Washburn and Bill Kules  
Lisa Gucinski Waterman  
Kathleen Weyman  
Daphne Williams and Craig Flaherty  
Flawn Williams and Vicki Moss  
Richard Winston and Lily Fountain  
Ross Wixon  
James A. Wood  
Anne E Wright  
Tom Yahner  
Ruth Young  
Sydney and Martha Young Freedberg  
Pamela Zappardino  
Philip Zettle

### **ORAN SANDEL EDUCATION FUND**

Tina Chancey  
Bobby Gravitz  
Heather Livingston  
Lillian Pinteá

### **JUBILEE VOICES 10<sup>TH</sup> ANNIVERSARY FUND**

Liane Dorsey and Greg Robison  
David and Judy Ehrenstein  
Debbie Grossman and Alan Peel  
Suzanne Harkless  
Dan Herr  
Charlotte and William Kennedy  
Mark Kennedy and Cathy Rude  
Michael Lewallen and Mike Platt  
Mary Eugenia and Theodore Myer  
Julia and John Tossell  
Kat Turner  
Patricia Tyson  
Kerstin Zurbrigg and Will Stebbins

### **DAILY ANTIDOTE OF SONG FUND**

Mary Amato  
Ana Andura  
Jennifer Apostol  
Amy Appleton  
Stephen Baddour  
Peter and Martha Behr  
Beryl Bills  
Beth Brokaw  
Paula Chu  
Barbara Comstock-King  
Eileen Couturier  
Barbara Dean  
Marcia and George deGarmo  
Deborah Denenfeld  
Denis Donnelly  
Claudia and Dennis Dulmage  
Lois Dunlop  
Leesa Eason  
Stephen Finner  
Jane Fremon  
Noris Friedman  
Roland Frye and Susan Pettey  
Elizabeth Anne Fulford and Gregory Scholtz  
Barry Galef and Ellen Post  
Susan Gelletly  
Katy German  
Richard and Sarah Glassco  
Lynn Goldfarb  
Becky Graber  
Susanne Gregory  
Frances Grigsby  
Debbie Grossman and Alan Peel  
Lois Hamilton  
Lars Hanslin and Rebecca Laird  
James M. Harkless  
Molly Hickman  
Susan Iekel  
Suzanne Kates  
Marian Katz  
Valerie Keenan  
Karen Kluge  
Diane Kresh  
Anne Lafferty  
Greg and Susan Lewis  
Jane Lowey  
Kathy Maher  
Barbara McCann

### **DAILY ANTIDOTE FUND, *continued***

Moria Merriweather  
Susan Miller  
Milly Mohr  
Sandra Moore  
Mary Eugenia and Theodore Myer  
Len Newman and Lisa Shochat  
Tobi Nielsen  
Nancy Nydegger  
Kathleen O'Neil  
Vereene Parnell  
Maryann Parrott  
Annette Pirrone  
Jo Rasi and James Clement  
Rae Rasi  
Diane Reinhardt  
Jana Rhone  
Patricia C Rolston  
David Roodman and Hoangmai Pham  
Rachel Rozycki  
Duncan Saunders  
Richard Sauvain  
Schofield-Leca Family  
Elias Schutzman  
David Seeman  
Sandra Seibel  
Terri Shaw  
Bonnie Shuster  
Kathleen Smith  
Suzanne St. Onge  
Norbert Stewart  
Sherrod Sturrock  
Mary and Gerry Swope  
Susan Swope and Shirley Tannenbaum  
Tim Tear  
Mary Troy  
Peter Turner  
Sascha van Creveld  
Martha Wagner  
Dan Walker  
Flawn Williams and Vicki Moss  
Terry and Diane Winslow  
Ross Wixon  
Carolyn Wolfe  
Margrit and Vincent Wong  
Anne E Wright  
Tom Yahner  
Pamela Zappardino  
Kerstin Zurbrigg and Will Stebbins

